

NEWBURYPORT ART ASSOCIATION

2020 WINTER MEMBERS' JURIED SHOW, PART TWO

JUROR: JIM CRAIG, EXECUTIVE DIRECTOR, ROCKPORT ART ASSOCIATION & MUSEUM

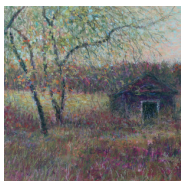

SHOW DATES: FEBRUARY 7 – 29, 2020

CALL FOR ENTRIES

ACRYLIC, DIGITAL ART, MIXED MEDIA, PASTEL & PHOTOGRAPHY

DATES TO REMEMBER:

- RECEIVING: SUNDAY, FEBRUARY 2, 11A.M.–5P.M.
- NOTIFICATION OF ACCEPTED WORKS: THURSDAY, FEBRUARY 6 ON THE NAA WEBSITE
- RECEPTION: SATURDAY, FEBRUARY 8, 6-8P.M.
PICK-UP UNACCEPTED WORK: FRIDAY, FEBRUARY 7 & SATURDAY, FEBRUARY 8, GALLERY HOURS
- PICK-UP ACCEPTED WORK: SUNDAY, MARCH 1, 11A.M-5P.M.

REQUIREMENTS:

- JUROR'S AWARDS
- TWO ENTRIES PER ARTIST/ \$19 PER PIECE (UNLESS ARTIST PLUS OR MASTER ARTIST MEMBER)
- MAXIMUM SIZE 60" X 40" **OR** 40" X 60" (SIZE LIMIT INCLUDES FRAME)
- ALL WORK MUST BE FOR SALE
- WORK PREVIOUSLY EXHIBITED IN **ONE** NAA JURIED SHOW **MAY NOT** BE ENTERED
- WORK PREVIOUSLY EXHIBITED IN ONE NAA OPEN SHOW **MAY** BE ENTERED
- ALL WORK MUST BE ORIGINAL, CREATED WITHIN THE PAST THREE YEARS, AND CONCEIVED BY THE ARTIST
- NO REPRODUCTIONS OR GICLEE PRINTS
- **NO WET PAINTINGS – IF A PAINTING CANNOT BE HANDLED, PLEASE CHOOSE A DIFFERENT WORK**
- GALLERY WRAPPED CANVAS MUST HAVE DEEP PROFILE STRETCHER, STAPLED ON BACK W/GESSOED OR PAINTED SIDES
- SUBMISSION OF AN ENTRY CONSTITUTES AGREEMENT WITH ALL THE TERMS OF THE NAA SHOWS AND ARTIST GRANTS RIGHTS OF USE OF IMAGES FOR MARKETING PURPOSES ONLY

PLEASE NOTE FRAMING REQUIREMENTS!

- ACCEPTABLE HARDWARE FOR WOOD FRAMES: SCREW-EYES OR D-RINGS WITH WIRE
- ACCEPTABLE HARDWARE FOR METAL FRAMES: HARDWARE THAT SCREWS SECURE IN TRACK (**NOT SLIDING**)
- NO SAW TOOTH HANGERS, SPRING CLIPS, TENSION MOUNTS, STANDING PHOTO FRAMES, OR POP-IN FRAMES

IMPORTANT INFORMATION YOU NEED TO KNOW: WE STRONGLY ENCOURAGE YOU TO ENTER THE SHOW ONLINE WHICH WILL MAKE FOR A MUCH QUICKER EXPERIENCE DURING RECEIVING. IF YOU INCLUDE IMAGES YOUR WORK WILL BE VIEWED IN OUR WEBSITE ONLINE GALLERY AND GALLERY SLIDE SHOW DURING THE EXHIBITION. IF YOU WOULD LIKE YOUR TAGS TO BE PRE-PRINTED, YOU MUST ENTER ONLINE BY NOON, THURSDAY, JANUARY 30, 2020.

IMPORTANT NOTE: YOU **MUST** STILL BRING WORKS IN TO THE GALLERY DURING RECEIVING HOURS. THE SHOW IS JURIED "LIVE", NOT DIGITALLY.

Insurance & Artist's Responsibility Works will be handled with all possible care. NAA provides insurance up to 60% of retail value declared by the artist, from the day of the receipt of the artwork to the final day of the scheduled pick-up period, or delivery of and payment for work sold to the buyer. The artist bears all responsibility for loss of, or damage to, work not picked up by the end of the scheduled pick-up period. NAA is not responsible for work not removed by final day of scheduled pick-up period. Artists will be charged \$20 late fee for work left beyond the pick-up period, unless prior arrangements are made with the office. NAA takes a 40% commission on sales. Please provide notification in advance if someone other than the artist will be picking up artwork.

NEWBURYPORT ART ASSOCIATION
65 WATER STREET, NEWBURYPORT, MA 01950 978-465-8769

WWW.NEWBURYPORTART.ORG

GALLERY HOURS, TUESDAY – SATURDAY, 11-5PM, SUNDAY, 1-5PM. CLOSED MONDAY

